

# Patient report

Bio-Rad                      DATE: 04/01/2019  
D-10                         TIME: 12:18 PM  
S/N: #DJ4I016123        Software version: 4.20-2  
Sample ID:                 10395423  
Injection date             04/01/2019 11:56 AM  
Injection #: 6             Method: HbA1c  
Rack #: ---                Rack position: 6

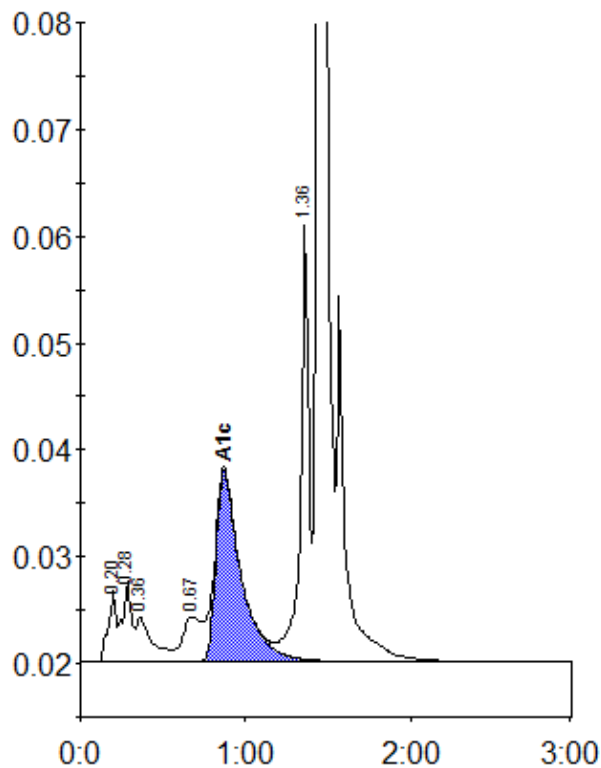

Peak table - ID: 10395423

Peak	R.time	Height	Area	Area %
A1a	0.20	6664	22336	1.2
A1b	0.28	7537	29276	1.5
Unknown	0.36	4220	27984	1.5
LA1c/CHb-1	0.67	4192	31943	1.7
A1c	0.87	17913	189244	13.4
P3	1.36	40761	142842	7.5
A0	1.44	482694	1454494	76.6
Total Area:		1898120		

Concentration:	%
A1c	13.4